

REFERENCE PLAN OF STATUTORY RIGHT OF WAY OF PARTS OF:
LOT 'A', PLAN BCP _____; AND PART OF THE COMMON PROPERTY
OF STRATA PLAN BCS _____; BOTH OF BLOCK 'K',
DISTRICT LOT 230, GROUP ONE, NEW WESTMINSTER DISTRICT

PLAN BCP _____

DEPOSITED IN THE LAND TITLE OFFICE AT
NEW WESTMINSTER, B.C., THIS _____ DAY OF _____
20 _____

PURSUANT TO SECTION 99 (1)(e) OF THE LAND TITLE ACT

BCGS 92G036

REGISTRAR



THE INTENDED PLOT SIZE OF THIS PLAN IS
432 mm IN WIDTH BY 560 mm IN HEIGHT (C SIZE)
WHEN PLOTTED AT A SCALE OF 1: 250
ALL DISTANCES ARE IN METRES OR DECIMALS THEREOF
UNLESS OTHERWISE NOTED

DOLLARTON HIGHWAY

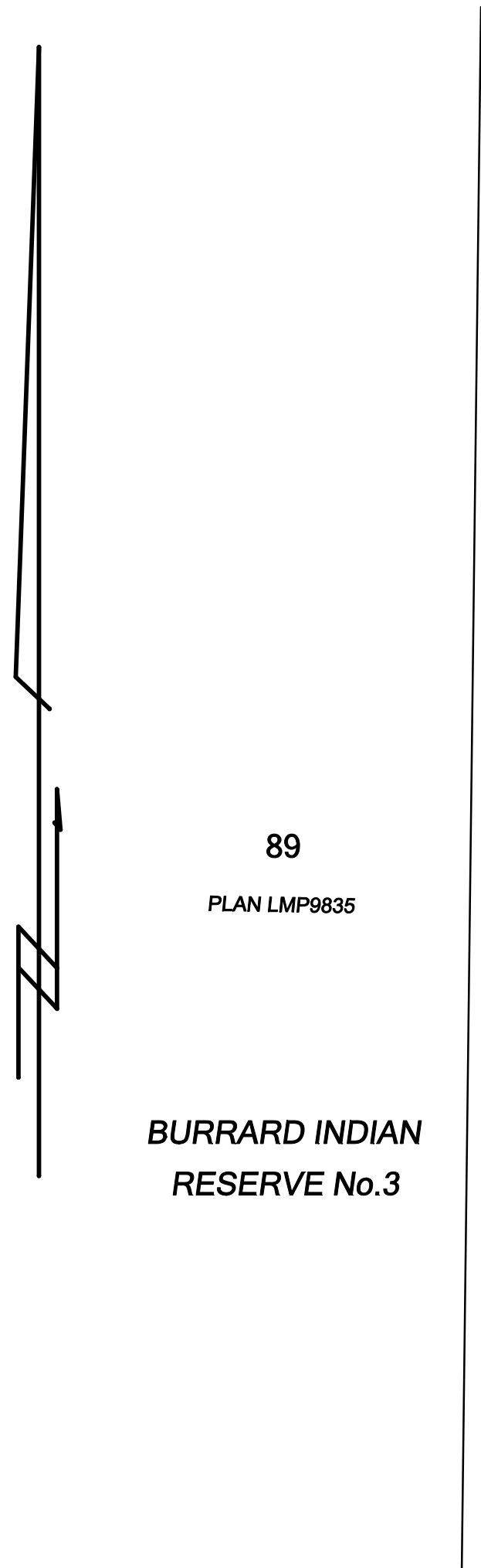
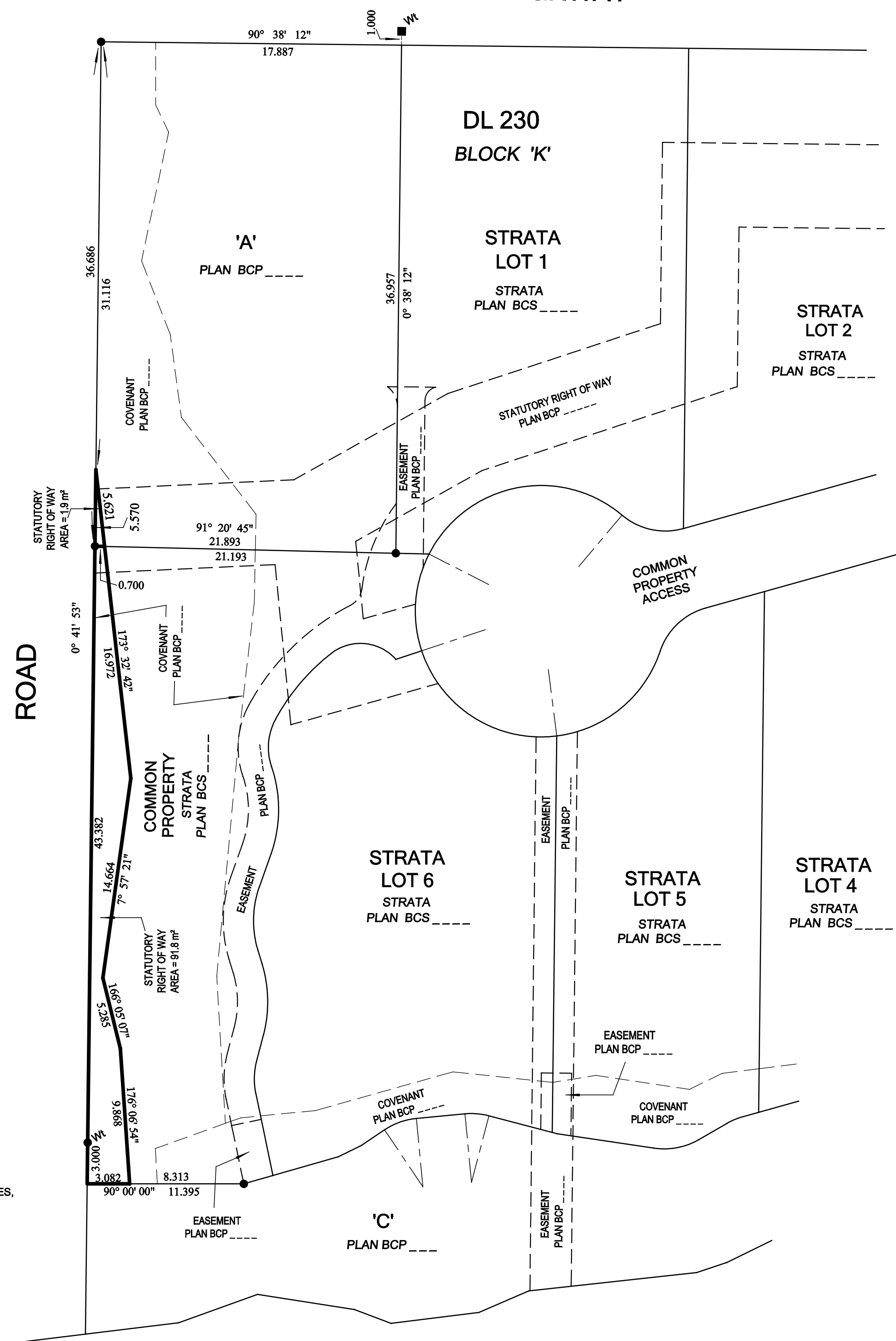

89
PLAN LMP9835

BURRARD INDIAN
RESERVE No.3

LEGEND

INTEGRATED SURVEY AREA No. 16
DISTRICT OF NORTH VANCOUVER (NAD 83)(CSRS)
GRID BEARINGS ARE DERIVED FROM PLAN BCP _____

THIS PLAN SHOWS HORIZONTAL GROUND-LEVEL DISTANCES,
EXCEPT WHERE OTHERWISE NOTED

TO COMPUTE GRID DISTANCES, MULTIPLY GROUND-LEVEL
DISTANCES BY COMBINED FACTOR 0.9995947

- DENOTES STANDARD IRON POST FOUND
- DENOTES STANDARD IRON POST PLACED
- DENOTES LEAD PLUG FOUND
- DENOTES LEAD PLUG PLACED
- Wt DENOTES WITNESS

NOTE

THIS PLAN SHOWS ONE OR MORE WITNESS POSTS WHICH
ARE NOT SET ON THE TRUE CORNER(S).

I, A.K. WINTER, A BRITISH COLUMBIA LAND SURVEYOR, CERTIFY THAT
I WAS PRESENT AT AND PERSONALLY SUPERINTENDED THE SURVEY
REPRESENTED BY THIS PLAN, AND THAT THE SURVEY AND PLAN ARE CORRECT
THE FIELD SURVEY WAS COMPLETED ON THE _____ TH DAY OF _____, 2011
THE PLAN WAS COMPLETED AND CHECKED, AND THE CHECKLIST FILED
UNDER #xxxxxxx, ON THE _____ TH DAY OF _____, 2011

BURRARD INLET

THIS PLAN LIES WITHIN THE
GREATER VANCOUVER REGIONAL DISTRICT

B.C.L.S.

3707-3739 DOLLARTON HIGHWAY
FB. p. - M 3104-12 NVD

HOBBS, WINTER & MacDONALD,
B.C. LAND SURVEYORS,
113-828 HARBOURSIDE DRIVE,
NORTH VANCOUVER, B.C.. V7P 3R9
TEL 604-986-1371 FAX 604-986-5204
EMAIL: admin@hwmsurveys.com